

This method is valid any time there is a 4" difference in wall widths between floors

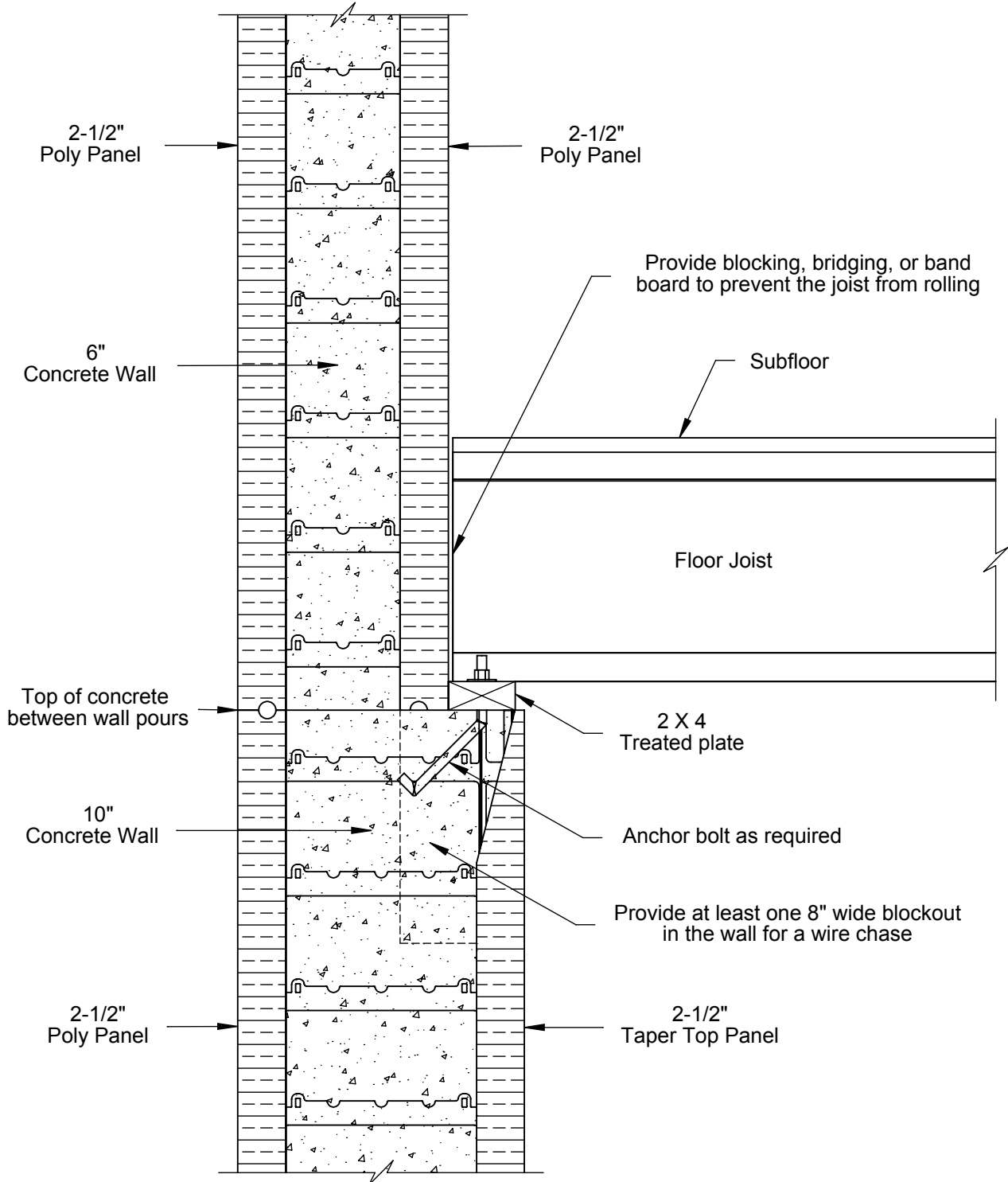

Bearing Ledge Detail

TF Forming Systems, Inc.
800-360-4634
www.TFSystem.com

10" to 6"
ThermoFormWall

Date: 4/16/2014



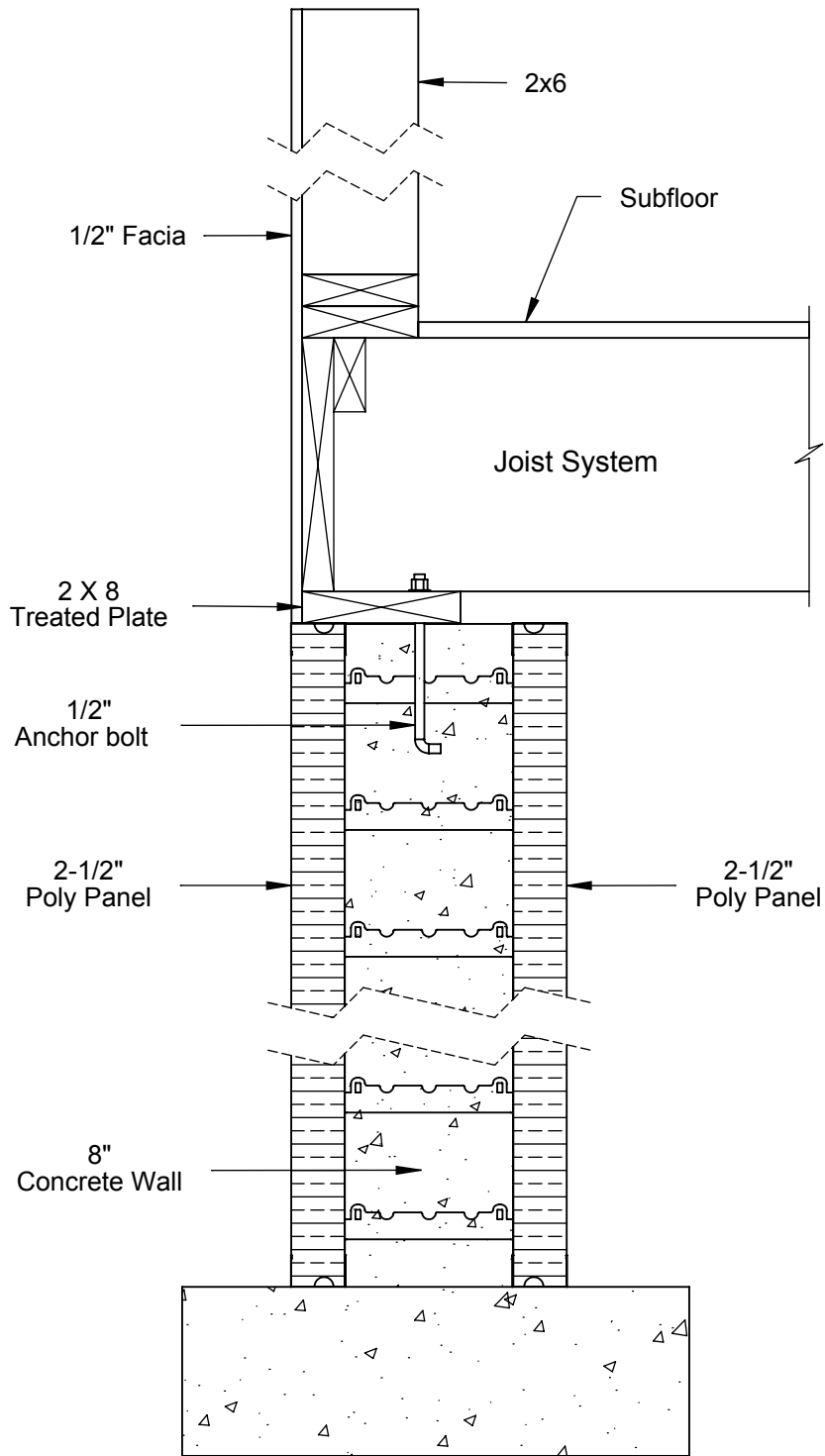

This method can be used with any ThermoForm wall width



Stick Wall Detail

TF Forming Systems, Inc.
800-360-4634
www.TFSystem.com

Stick Wall on 8" ThermoForm Wall

Date: 6/24/2014